

SEC. 11, T22N, R17W

OKLAHOMA DEPARTMENT OF TRANSPORTATION						
FED. ROAD DIST. NO.	STATE	STATE JOB NO.	FISCAL YEAR	SHEET NO.	TOTAL SHEETS	
4	OKLA	17020(07)				
DESCRIPTION				REVISIONS		DATE

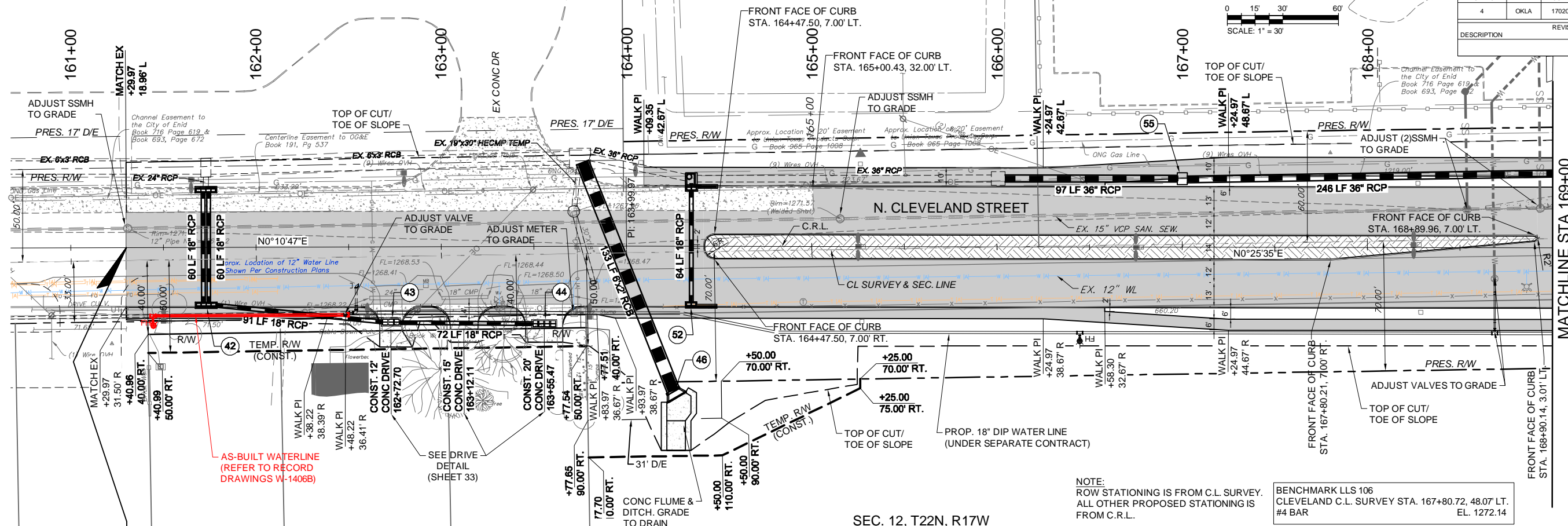
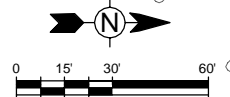

NOTE:
ROW STATIONING IS FROM C.L. SURVEY.
ALL OTHER PROPOSED STATIONING IS FROM C.R.L.

BENCHMARK LLS 106
CLEVELAND C.L. SURVEY STA. 167+80.72, 48.07' LT.
#4 BAR
EL. 1272.14

SEC. 12, T22N, R17W

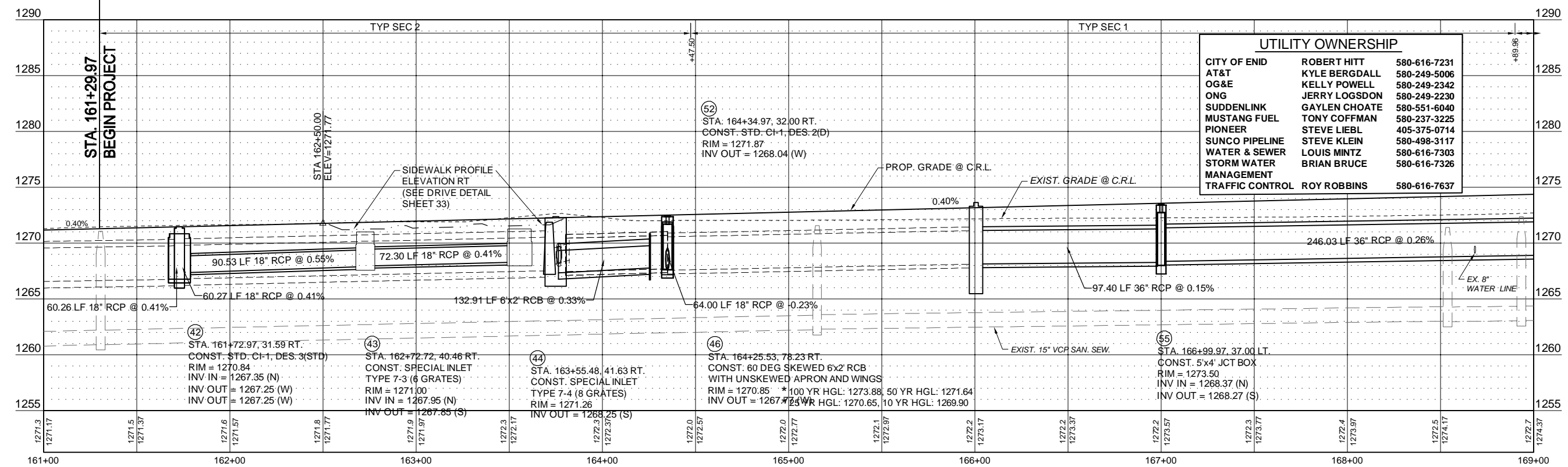

UTILITY OWNERSHIP		
CITY OF END	ROBERT HITT	580-616-7231
AT&T	KYLE BERGDALL	580-249-5006
OG&E	KELLY POWELL	580-249-2342
ONG	JERRY LOGSDON	580-249-2230
SUDDENLINK	GAYLEN CHOATE	580-551-6040
MUSTANG FUEL	TONY COFFMAN	580-237-3225
PIONEER	STEVE LIEBL	405-375-0714
SUNCO PIPELINE	STEVE KLEIN	580-498-3117
WATER & SEWER	LOUIS MINTZ	580-616-7303
STORM WATER	BRIAN BRUCE	580-616-7326
MANAGEMENT		
TRAFFIC CONTROL	ROY ROBBINS	580-616-7637

N. CLEVELAND STREET

STATE JOB NO. 17020(07) SHEET NO. 16

CITY PROJECT R-1311B GARFIELD COUNTY

5/1/2017 3:39:23 PM - P:\27712131-27712-13001\CAD\SHEETFILES\CLEVELAND PLAN & PROFILE.DWG - SCHUMACHER, MIKE